

ELEVATION

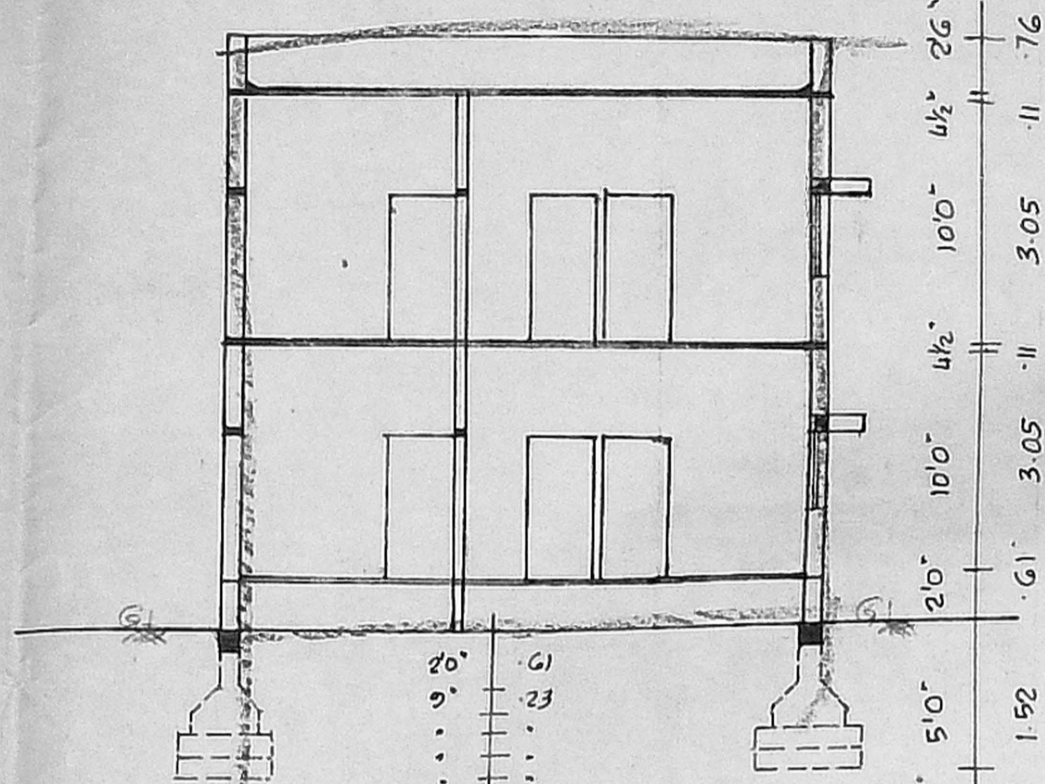

SECTION ON 'AB'

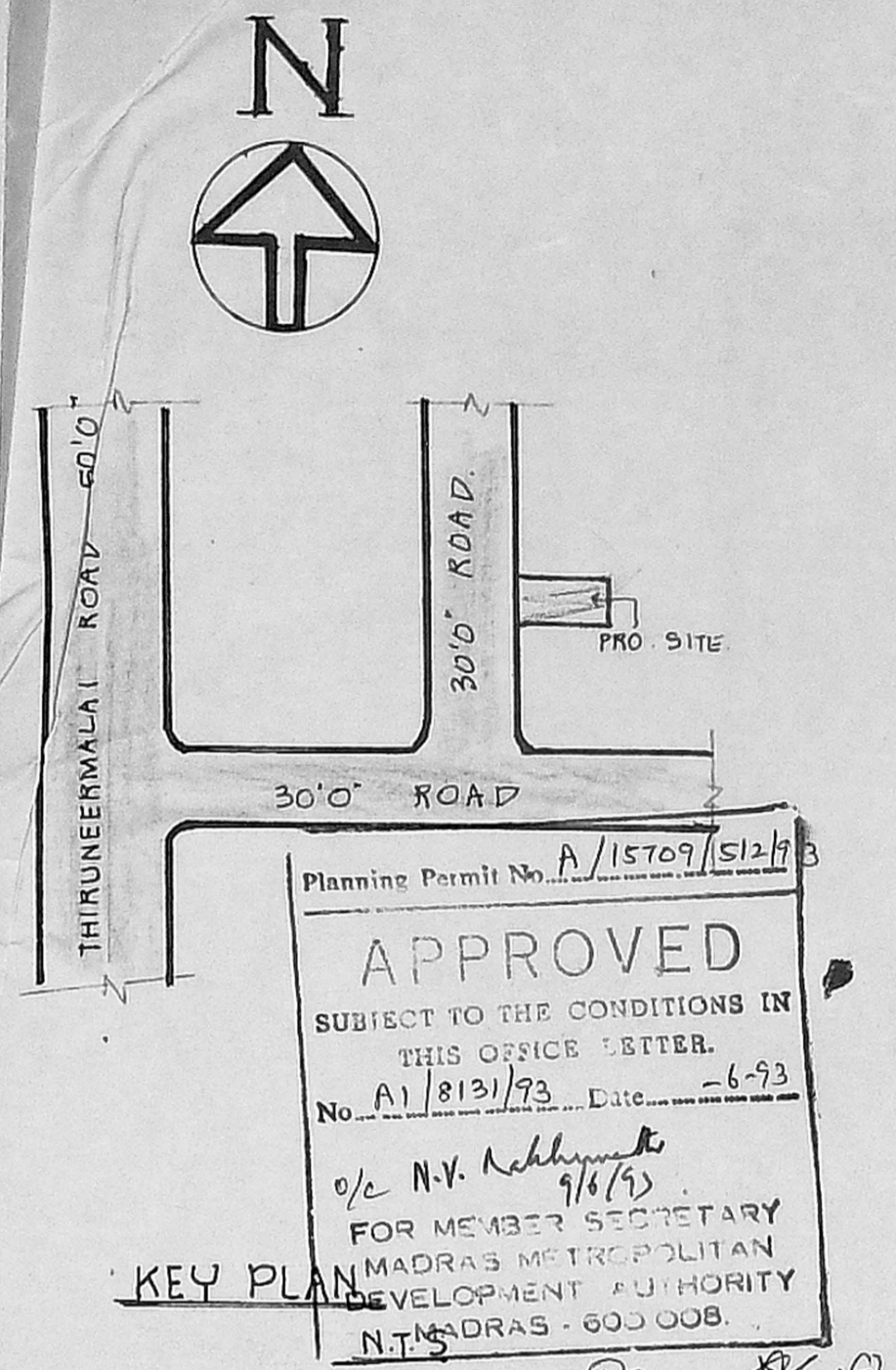

KEY PLAN

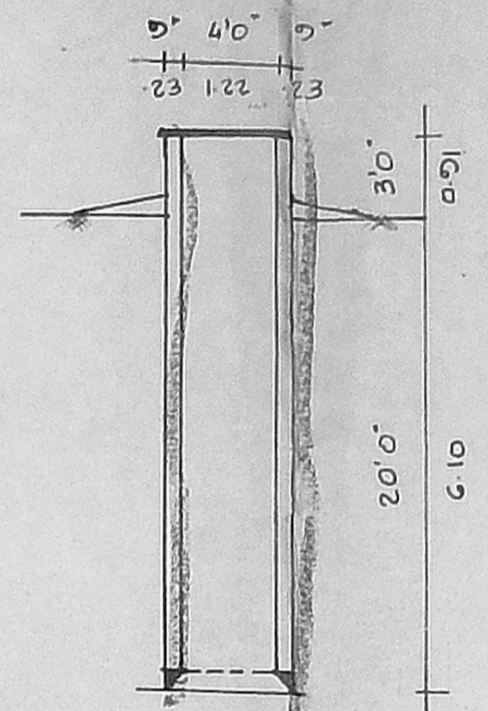

SECTION OF WELL

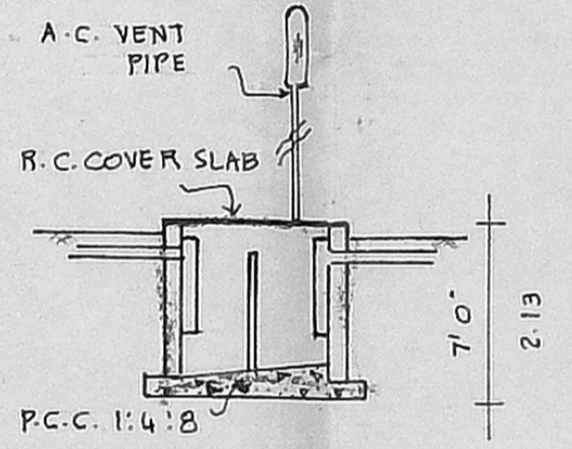

SECTION

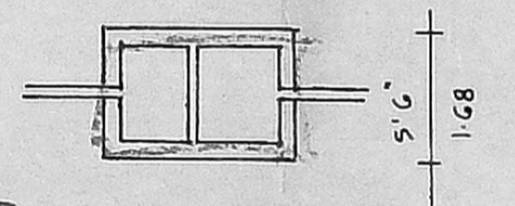

PLAN DETAILS OF SEPTIC TANK

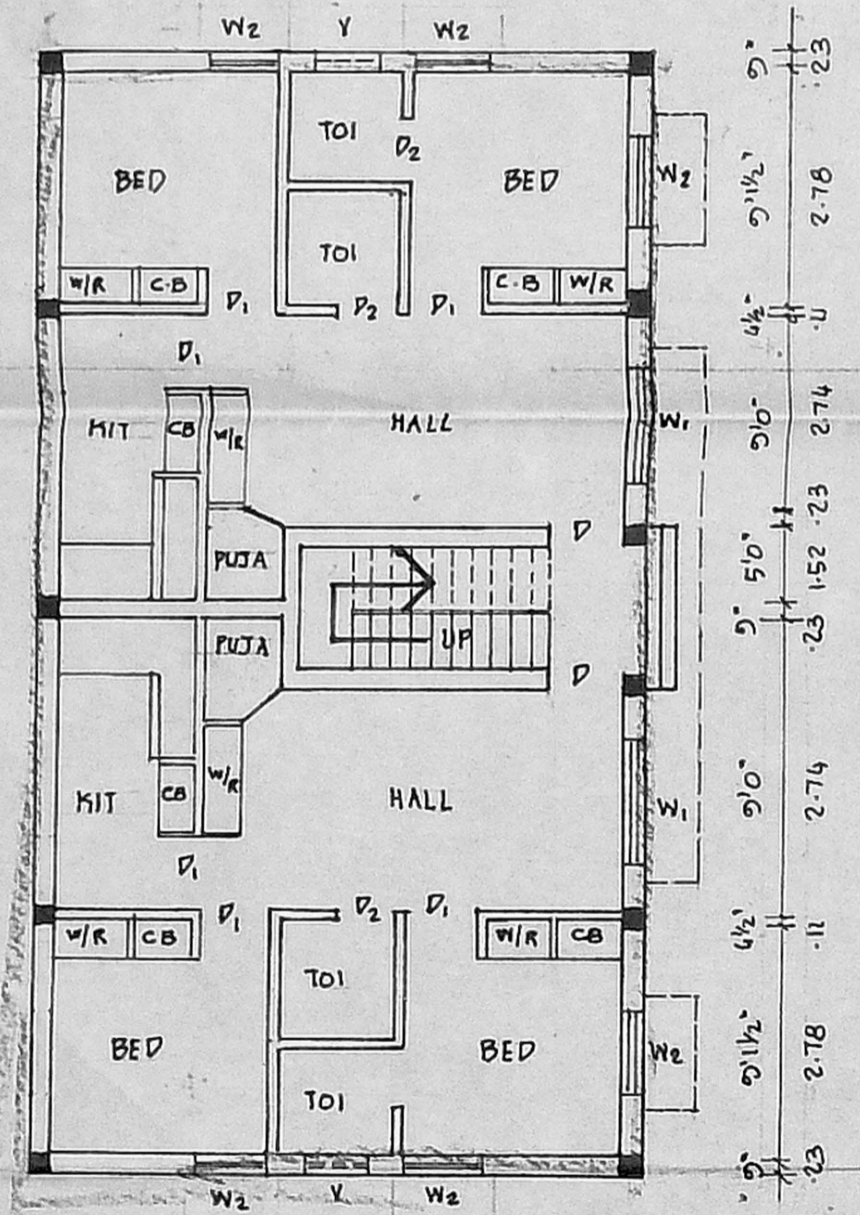
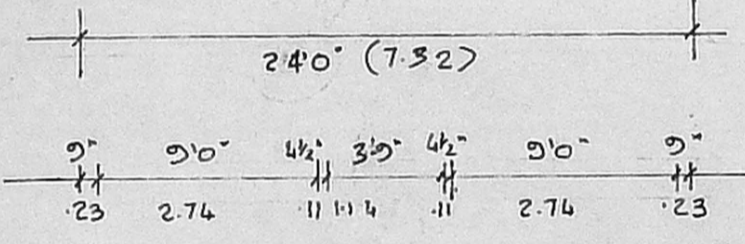
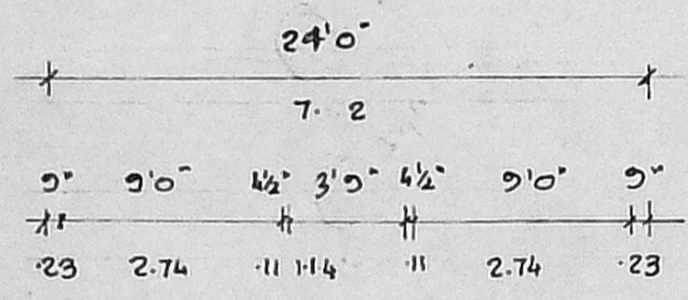

G.F. PLAN

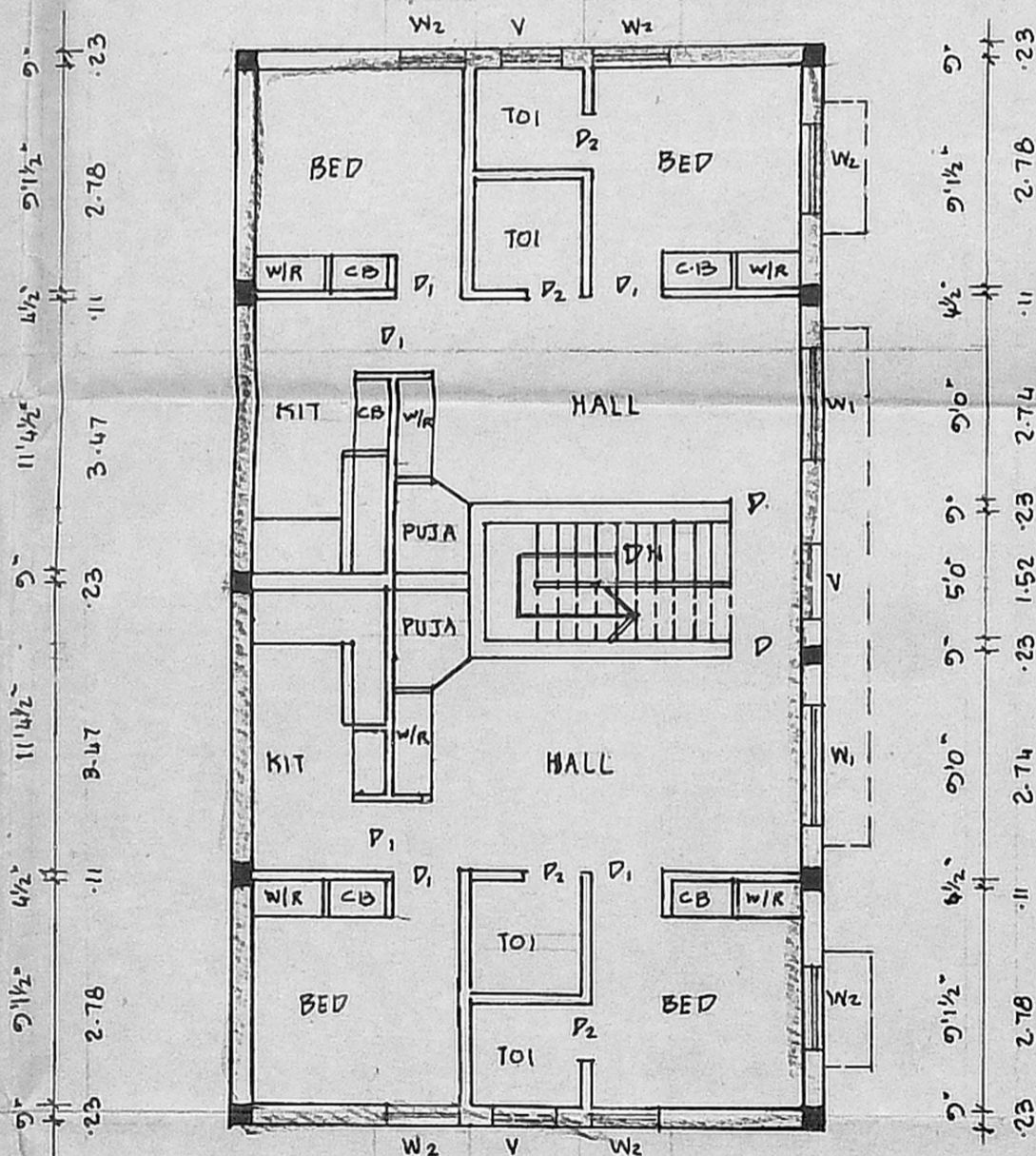

F.F. PLAN

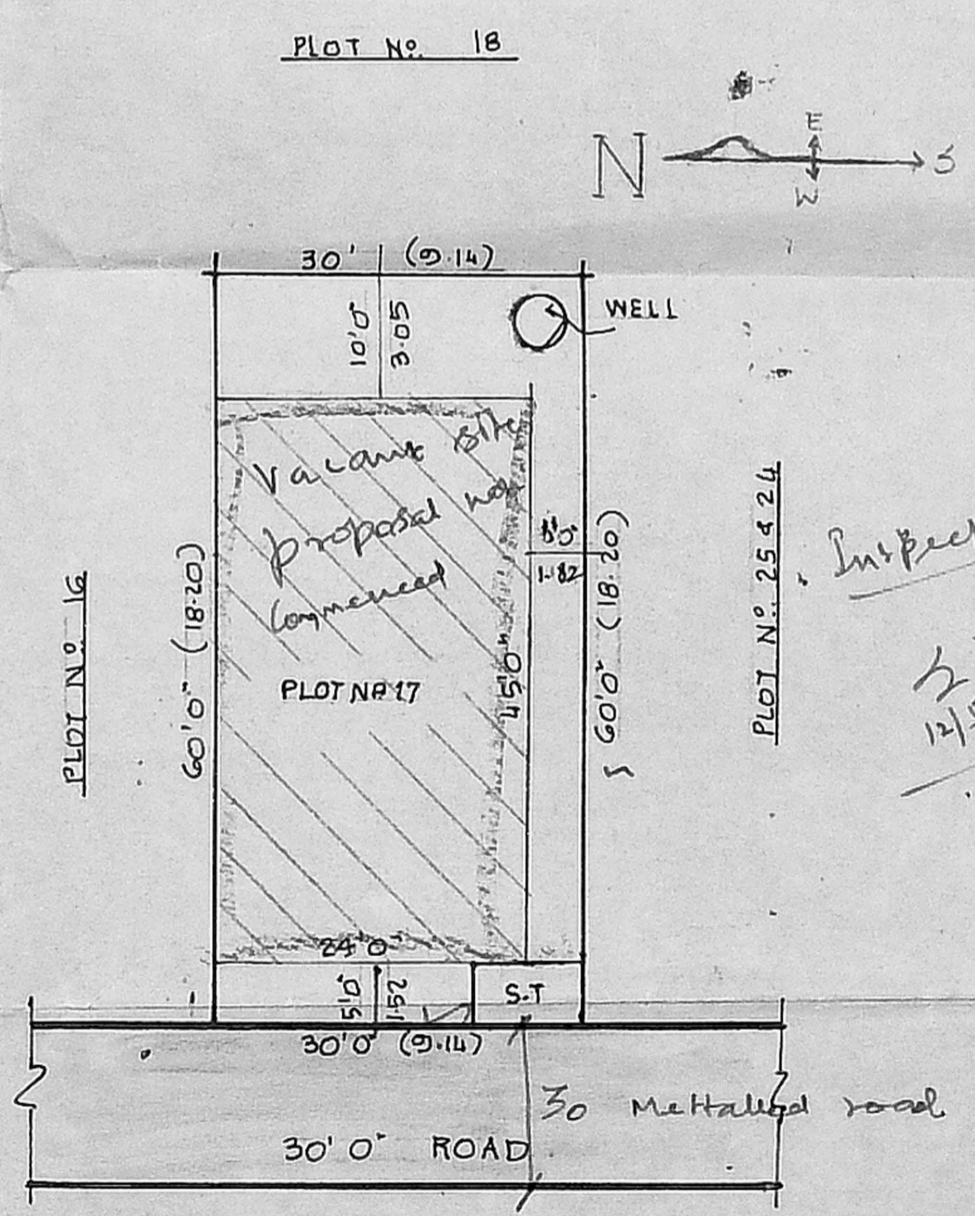

SITE PLAN scale 1"=16'0" (1:200)

PLAN SHOWING THE PROPOSED CONSTRUCTION OF A RESIDENTIAL BUILDING AT PLOT NO. 17, S.N. 71/2, K.M. NAGARATHINAM NAGAR, NO. 132 KADAPPERY VILLAGE, SAIDAPEI TALUK, CHENGAI M.G.R. DISTRICT. APPROVED LAY OUT. NO. P.P.D/LO. NO. 23/83. SCALE 1"=8'0" (1:100)

SPECIFICATIONS
 FOUNDATIONS & LEVELLING COURSE ARE IN P.C.C. 1:4:8 MIX. BRICK WORKS ARE IN C.M. 1:5 MIX. R.C.C. WORKS ARE IN 1:2:4 MIX. CEILING AND FLOOR FINISHING ARE IN C.M. 1:3. PLASTERING THE WALLS IN C.M. 1:4 MIX. WEATHERING COURSE WITH TWO LAYERS OF FLAT TILES LAID IN C.M. 1:4 MIX. DOORS & WINDOWS ARE IN WELL SEASONED WOOD WITH TWO COATS OF ENAMEL PAINT.

- PROPOSAL**
ROADS
BOUNDARY LINE

SCHEDULE OF JOINERIES:

D	DOOR	3'3" x 6'6"	1.00	x 1.98
D ₁	"	3'0" x 6'6"	.71	x 1.98
D ₂	"	2'6" x 6'6"	.76	x 1.98
W ₁	WINDOW	4'6" x 4'0"	1.37	x 1.22
W ₂	"	3'0" x 4'0"	.91	x 1.22
V	VENTILATOR	2'6" x 2'0"	.76	x .61

REFERENCE:

PLOT AREA	1800	SQFT	167.20	M ²
PLINTH AREA GF	1080	SQFT	100.37	M ²
FF	1080	SQFT	100.37	M ²
PLOT COVERAGE	60.0%		FSI 1-1.20	

OWNER: S. SURESH KUMAR. S. Suresh Kumar

M. R. DEENA KUMAR, D.C.E., Consulting Civil Engineer & Contractor, Madras Corporation Licensed Surveyor, LICENCE NO. 139, 12, SIXTH MAIN ROAD, JAWAHAR NAGAR, AGARAM, MADRAS-600082.

GF = 7.31 x 13.71 = 100.22 m²
 FF = -do- = 100.22 m²
 FSI = 100.22 / 167.28 = 1.19
 Coverage = (100.22 / 167.28) x 100 = 59.91%